Contains the important telegraph news of the world.

COSHOCTON DAILY AGE.

THE WEATHER
Rain and warmer tonight; Friday fair.

VOL. 4. NO. 135 COSHOCTON, OHIO, THURSDAY EVENING, OCTOBER 30, 1902. TWO CENTS

Ransom Dry Goods Company

DAILY BULLETIN.

Corsets

Our corsets are the Leaders of the United States. Pick up any magazine and you will see all the corsets we handle. We guarantee every corset we sell and if not satisfactory after a fair trial, return whatever it may be and get your money back.

Thompson's Glove Fitting Corsets

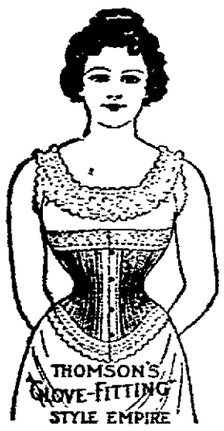

We sell more of this make of corsets than any corset we have ever handled. We carry about every number this factory makes. The most popular numbers are, the Grand Duchess, for portly ladies; R.-N. Empire for short; the militant, bias gored; M. M. militant, straight front; M. short hip; the hip form; all these leaders for only $1.00

Warner's Corsets

all new and rust proof. The Janet & Glady's extra fine corsets. These at $1.75.

Royal Worcester Corsets, tape girdle, strait front, bias gored, from 50c to $2.50.

W. B. Corsets, erect form, short hip, average figure and extended hip, all for $1.

Also several numbers in KABO Corsets. The Puritan, Ferris Corset waists for children, misses' and ladies'.

The best line of 50c corsets made.

TRULY,

Ransom D. G. Co.

MISS ALICE MARKLEY WELCH

Married in Denver on October 16—Has Many Friends Here.

The Denver Republican of October 16 gives the following account of the marriage of Miss Alice Welch, who has many friends here, having visited frequently at the home of her aunt, Mrs. W. A. Himebaugh:

"Miss Alice Markley Welch, only daughter of Mr. and Mrs. Albert L. Welch, was married to Theodore Bell Dawson last night at the Welch residence. The wedding, owing to the prominence of the families thus united, was an important one in exclusive society circles and was marked by quiet elegance in every appointment. In the decorations the chrysanthemum was the flower used and the fluffy blossoms appeared in great quantities, intermingled with palms, ferns and other tropical greenery. In all the details white was the only color used.

"The ceremony was performed at 8 o'clock by Rev. H. Martyn Hart, the bridal party standing in the second parlor in a bay window, banked high with palms and chrysanthemums. A string orchestra, stationed in the reception hall, played Mendelssohn's wedding march as the wedding party came down the stairway. The bride entered leaning on her father's arm, but was given away by her mother. The wedding gown was of rich ivory satin duchesse, made severely plain. The skirt fell in long sweeping lines untrimmed save for a panel of pearls down the left side of the front. The bodice had a yoke band embroidered in pearls and falling to the waist line was a deep berthe of rare rose point lace. The flowing sleeves had undersleeves of accordion plaited chiffon. A long tulle veil was worn fastened with a wreath of orange blossoms, and the bouquet was of bride's roses. The young couple knelt on the stool which Bishop and Mrs. Henry Warren used at their marriage.

"Miss Louise Iliff and Miss Dora Porter were the bridesmaids. They were gowned in white embroidered chiffon. They wore chaplets of white chrysanthemums and they carried shower bouquets of the same flowers. Mr. Dawson was attended by Arthur Johnson and David Welch, the bride's brother. After the ceremony a reception was held. Mrs. Jane Campbell Dawson, mother of the groom, received with Mr. and Mrs. Welch and the bride and groom. Mrs. Welch wore black peau de soie, trimmed with rose point lace, with touches of turquoise velvet. Refreshments were served from a table in the dining room, which was beautifully decorated with white chrysanthemums and white tulle.

"Presiding at the table were Mesdames H. W. Warren, H. M. Porter, F. M. Ashley, W. H. Buchtel, Mitchell Benedict and L. E. Semen. In charge of the wedding cake was Mrs. John Drescher, and at the punch bowl were Mrs. W. A. L. Cooper, Mrs. W. B. Malburn and Miss Anna Fletcher. The young people will spend their honeymoon at Miramonte, Miss Josephine Harrison's cottage at Buffalo park. On returning to Denver they will reside at No. 1139 Pearl street.

No girl in Denver has more sincere friends than Miss Welch. She is beloved by old and young for her kindly disposition and gracious, winning manner. Mr. Dawson has lived in Denver for several years and is highly esteemed. He is connected with the News."

A SPLENDID ORGANIZATION.

The Coshocton Athletic Club Well Organized for Future Usefulness.

The Coshocton Athletic club held an enthusiastic meeting at their club rooms, Wednesday evening. The club membership is steadily increasing and everything is in a flourishing condition. The football team is preparing for several good games before the season closes. The club rooms will furnish an ideal place for young men to spend their winter evenings. The club has equipped an excellent gymnasium with all modern apparatus and nothing has been overlooked that will tend to promote the social and physical tendencies of its members.

A Pleasant Surprise.

The members of the Presbyterian Sunday-school class taught by Mr. J. R. Johnson, accompanied by their wives, pleasantly surprised Mr. W. A. Taylor Wednesday evening at his home on North Eighth. The guests, with Rev. and Mrs. Hamilton, Rev. and Mrs. Ebersole gathered at the home of Mr. Frank Lightell and moved in a body upon the unsuspecting classmate. Mrs. Taylor had prepared dainty refreshments and a very pleasant evening was spent. Mr. Taylor was presented with a handsome rocking chair as a token of the esteem in which he is held by his classmates and teacher.

Shepard Sanitarium, Columbus, O. for sick nerves. 10-1-10w

Best work at City Steam Laundry

Delicious, Sweet and Tender.

Joan of Arc French Red Kidney Beans are delicious, sweet and tender. These beans retain their natural flavor just as they come from the garden. Try them. 28-6t.

Satisfactory tailoring and satisfactory prices at L. K. Beach's. tf

—The Rathbone Sisters will give a blue jay social at the K. of P. hall, Friday evening, Oct. 31. Music by Loos harp orchestra. Admission 15 cents. O29-3t

SPORTSMAN'S DAY

The Greater Coshocton Gun Club's Annual Shoot Now On.

SOME CRACK SHOTS ARE HERE

The Wind Not Altogether Favorable To High Scores Yet Some Good Marks Are Being Made—Results Will Be Announced Later.

A large number of out of town, as well as local sportsmen are gathered at the grounds of the Greater Coshocton Gun club today, this being the occasion of their annual tournament. The scores, which will be given out in tomorrow's issue of THE AGE, are not up to the average, on account of the strong wind, but some good marks are being made nevertheless. The sport is on this afternoon.

AVONDALE

AVONDALE, Oct. 29—Mr. and Mrs. Everhart, of Millersburg, and Mrs. Emma Rinehart, of Baltic, spent Sunday with Mr. and Mrs. C. C. Schmaltz.

Prof. Talmage and Miss Bushnell, of the Coshocton schools, spent Saturday evening at the home of P. E. Lahm.

Mr. and Mrs. Seldon McCormick visited last Wedneday with Mr. and Mrs. Will Powell.

Marshall Davis, of Keene township, left here Saturday morning for an extended visit at Kent.

Mrs. Butlow, of Indiana, visited last week with Mrs. Sarah Miller.

Mrs. Margaret Lockard and Mrs. James Jelly, of Coshocton, spent several days last week with Mrs. Eliza McCaskey.

Mr. and Mrs. Charles Miller and Miss Margaret Fitch, of West Lafayette, with Mrs. Lucinda Powelson, of Kansas, spent last Wednesday at C. C. Schmaltz's.

Professor and Mrs. Dummermuth spent Saturday and Sunday at Ragersville.

Mrs. Frank Bachman, of Coshocton, visited at Moses Mizer's the past week.

Andy Schrock attended the Newark Horse association exhibit last Wednesday, and while returning from Lafayette at 9 p. m. had an upset, at the new road fill west of town, and buggy and horse were damaged but he escaped injury.

The barber shop is now located first door west of Smaltz's store, C. Drehr proprietor.

There will be quarterly meeting at the White Eyes church next Sunday.

Miss Nannie Park, of White Eyes plains, is home on account of the illness of her mother, Mrs. Samuel Park.

Miss Clara Powell, of Bakersville, and Jesse Kinner, of Plainfield, were calling on Miss Edith Dilley this week.

Mr. and Mrs. T. A. Lockard were at Warsaw Monday.

William Rigby, an aged man living east of town, is quite ill.

Mrs. Susan Norman and Mrs. John Stiner are visiting in Coshocton.

Mr. and Mrs. Elmer Mizer, of Coshocton, spent Saturday and Sunday here.

P. E. Lahm returned from Canal Dover Monday with a fine match team of bays, which he purchased there for $600. He was accompanied home by his nephew, Walter Rosenberry.

Mr. and Mrs. Henry Shoemaker, of Northern Ohio, are visiting their daughter, Mrs. G. W. Geese.

Mr. and Mrs. Andy Lockard, of Newcomerstown, visited several days of this week with J. L. Lockard's and G. W. Norris.

There will be communion services at the united Presbyterian church, Sunday Nov. 9th. Rev. Dalton will assist the pastor.

Mr. Miller and Miss Lou Miller, of West LaFayette, with their guests, Mr. Cannon and Miss Cannon from the west, spent Tursday at Mr. Schmaltz's.

Mr. and Mrs. Ferrel, Misses Jennie and Lottie Powell and Mrs. Ab. Ford visited Monday at B. F. Milligan's near Keene.

Mrs. S. M. Deed's mother, Mrs. Sechner, died in Canton and was brought to New Bedford for burial last Saturday. Those who attended from here were, L. M. Deeds and family, Mrs. Sarah Miller, Miss Iva Everly and Otto Sechner, of Indiana, and Miss Eberly, of Canton.

Mrs. Sarah Miller of this place and Miss Myrtle Henderson, of West Lafayette, will soon leave for California to spend the winter.

A choral society of about 60 members has been organized with W. F. Park, president; Prof Dummermuth, secretary; Mrs. Jennie Davis, treasurer; they will meet in town hall.

John Hamilton, on Coshocton road, raised his new barn Thursday.

The young people of the U. B. church held a hallowe'en social at the parsonage Thursday eve.

The western people who have been on a month's visit, viz. Mesdames Ford, Baldwin, and Benjamine have returned home accompanied by Mrs. O'Neal of Lafayette.

Mrs. Grant Norris took train here for Cleveland Wednesday.

Dr. Dougherty was calsed to Baltic Saturday.

Our photograph gallery is in operation again.

The depot and warehouse of W. F. Park and the residence of W. H. Park are receiving a new coat of paint.

Water Rents.

Tomorrow will be the last day of the thirty days' limit for paying water rents. In case any consumers are longer delinquent, water will be turned off.

D. A. RAIFF, Supt.

AS THEY COME AND GO.

—W. R. Pomerene was called to Columbus on legal business.

—Mr. A. Lynch, of West Carlisle, was in town Wednesday.

—Miss Alice Cavanaugh, of Adams Mills, is visiting friends in Coshocton

—Alex McCullough has returned from Columbus, where he visited his son Thomas.

—Mr. and Mrs. Leo Rhodehaver, o. Nellie, visited at the home of Mr. and Mrs. Howard McCain, on South Seventh.

—Mrs. H. D. Beach has returned from a visit with her daughter, Mrs. Hervey Speckman, at New Martinsburg, W. Va.

—Simon Rinehart, of Clay, Ind., who is the guest of S. A. Pfous on East Main, returned Wednesday evening from a visit at Dennison.

—Homer G. Frew, of New Philadelphia, and Miss Mary E. Robb, of Coshocton, were married Tuesday afternoon by Rev. Wm. E. Hunt.

—Mr. Ernest C. Miller and Miss Nellie G. Hilligas were married Wednesday evening at Grace M. E. parsonage, by Rev. J. W. Toland.

—The Coshocton Athletic club will play Muskingum college at New Concord Saturday. Manager Beach made arrangements for the game today.

—R. C. Calhoun of Newcomerstown, formerly THE AGE Center Valley correspondent, went to Delaware last Friday morning. He made a short visit to his aunt, Mrs. Matthew Davis, and returned to Columbus Saturday morning, where he was one of 153 of a class in a railway mail clerk examination.

THE REPORTER'S NOTEBOOK.

—The Gray Hardware Company.

—The family of Henry Sustheimeyer are moving from South Lawn avenue to the corner of Sixth and Orange.

—Rev. D. E. Day will preach in the Broomstick M. P. church next Sunday at 10:30 a. m., and at 7 p. m. A cordial welcome will be extended all.

—The friends of W. W. Cantwell will be pleased to know that he is improving rapidly from an attack of typhoid fever, although he is still very ill.

—The marriage of Miss Sophia Moore and Mr. Gleason Adams will take place on November 12, at the home of Miss Moore's mother, on Cambridge road. The ceremony will be performed by Rev. S. A. Fisher, assisted by Rev. S. B. Linhart, of Blairsville, Pa.

—T. W. McCullough, son of Alex McCullough, has been elected vice-president of the Columbus branch of the International Union of Commercial Telegraphers. Mr. McCullough is employed as operator in the office of the Columbus Press.

—Mrs. Margaret Lawver, who had attained the age of almost 73 years, died Wednesday at her late residence on the Lefferiley farm in Jackson township. Funeral services were held this afternoon at 2:30. Interment at Roscoe cemetery.

—The "Stations of the Cross" were blessed at Sacred Heart church Wednesday evening. Rev. Father Synon was assisted in the ceremony by Rev. Father Heary, of Dennison, and Rev. Father Hartly, of Steubenville, who addressed the congregation briefly.

NEW CASTLE.

NEW CASTLE, Oct. 28—Mrs. Hannah Deihl and little son, of Mt. Vernon, visited her parents Mr. and Mrs. McLarnan, last week.

Miss Catharine Hess, of Bladensburg, spent Sunday with her cousin, Miss Minnie Cochran.

Joe McLarnan, of Iowa, is spending a few days with his parents and old friends at this place.

Dr. Chaney, of New Guilford, has been at the bedside of his friend, Dr. Snider, for the past week. The Doctor is improving slowly.

Miss Josephine Parrish, of Warren, is the guest of Mrs. B. A. Holl.

Mrs. F. W. Cochran has been spending a few days with her sister, Mrs. Felton, in Coshocton.

Misses Marie Hagans and Ethel Berry will spend the winter with Miss Salome Spindler, and attend their school duties.

Mrs. Albert Wolfe and daughter, Miss Rosalia, of Danville, and Miss Mabel Wolfe, of Texas, are visiting friends here.

Mrs. Rebecca McFarland and daughter, Miss Minnie, of Walhonding, visited at the home of their uncle, F. W. Cochran, Tuesday.

Mrs. Walter Winter and Miss Dora Yost, of Howard, spent Sunday with Mr. and Mrs. Edgar Yost.

Frank Garrison and J. G. Shaefer went to Gambier to attend the football game.

Miss Elizabeth Giffen is visiting friends in Danville.

Miss Nellie Parkhurst is visiting friends at Utica.

The horse sale was largely attended Saturday afternoon. Mr. McLarnan brought 21 head of fine Iowa horses with him and they sold rapidly. C. O. Mercer, the well known auctioneer, of New Guilford, cried the sale.

THE COSHOCTON CLUBS

Meetings Held by the Several Organizations This Week.

SEVERAL INTERESTING PAPERS

On Various Topics Read and Discussed by Different Members—What the Women Are Doing Along Social and Literary Lines.

The Woman's club met Wednesday afternoon with Mrs. Kate Bostwick at her home on South Lawn avenue. The first paper, "The School of Rhodes. The Laocoon, Colossus of Rhodes, Farnese Bull" was read by Mrs. Himebaugh. A paper on "The Rise of the Novel," by Mrs. Matthew Beebe. These were followed by the usual Shakesperian readings in which all participated. The next meeting will be Nov. 12, and will be with Mrs. J. L. Rue, on Chestnut.

The historical club met at the home of Mrs. Herbert Denman, on South Third street, Wednesday afternoon with almost full attendance of the members. Mrs. Cochran, of Pittsburgh, and Mrs. C. M. St. Clair were visitors. Mrs. C. H. Glover prepared an excellent paper on "The Directory," which was read by Mrs. J. M. Yarnell. Mrs. Howard Miller interestingly discussed the early history of Empress Josephine, her marriage to Beauharnais, his death on the guillotine, and her subsequent marriage to Napoleon; her letters written during the French Revolution, while her husband was a prisoner. This was followed by an interesting paper on current events.

The Home Study club met Morday evening with Miss Leora Elder, on North Third. The roll call was responded to by current events. "Winston Churchill was the subject under discussion. "A Character Sketch" was given by Mrs. Gault. A review of one of his most popular books, "The Crisis," by Mrs. John McNary was read by Mrs. Gault in her absence. "Desk Studies" conducted by Miss Stella Judd. The next meeting will be with Mrs. Carnahan on North Eighth.

The Young Ladies' Bowling club met at the Park View alleys Wednesday afternoon. The members present were: Misses Isabelle Roberts, Agnes Hanlon, Bernice DeHart, May Denman, Bessie Gamble, Nellie Gosser, Eleanor Burns, Erma Coe, Jennie Compton, Ethel Biggs, Nellie Fisher and Mrs. C. M. Hay. Miss Biggs carried off the honors of the afternoon by rolling 144.

Miss Mabel McPeek entertained a few of her friends, at her home on Locust, Wednesday evening, in honor of her sister, Mrs. F. W. Hulings, of Sisterville, W. Va. The guests were Misses Nora Dencer, Lizzie Dencer, Gertrude Krouse, Bessie Boyd, Gladys Biggs, Blanche Davidson and Blanche Evans.

COUNTY TEACHERS' INSTITUTE

An Interesting Program Arranged for the November Meeting.

The Coshocton County Teachers' institute will hold a one day session at Warsaw, Ohio, Nov. 8, 1902. Excellent music will be furnished by the West Bedford quartet, consisting of Messrs. Beichle, Bupton, Howlett and Walker, assisted by Prof. Hosmer.

The following is the program:

FORENOON SESSION—9:30 A. M.

U. S. History.....E. E. Smack, Supt. of Schools of Dresden.
The Successful Man of the Twentieth Century..... E. O. Buxton, Pres. Baldwin University, Berea.

AFTERNOON SESSION—12:30 P. M.

Explanation of Cube and Square Root ..... L. C. Shaw
Climbing the Rockies and Among the Silkirks.....Prof. J. G. Black, Wooster College.
Decimal Fractions.....H. S. Piatt, Supt. Coshocton Schools.
Education is Life..Supt. E. E. Smock
Music in the Rural School..... .....H. K. Hosmer.
Music Teacher in Coshocton Schools.
Nature Study.....C. E. Bryant, Science Teacher, in Coshocton High School.

Everything will be done to make the meeting a success. It is to be hoped as many teachers as possible will be present to take part in the discussion of the various topics and people interested in education generally are kindly invited to attend.

W. A. MCCURDY, President.

COURT HOUSE.

PROBATE COURT.

Will of William McCue, deceased, offered for probate.

MARRIAGE PERMITS.

George W. Stansbury, miner, Tuscarawas township; Elizabeth Compton, Jackson township.

Parker B. Adams, farmer, Keene; Daisy E. Norman, Keene township.

Trunk and valises. A. N. Compton

Sportsmen wishing nice hunting wagon should see Tom Stewart at Park hotel. 30-6t.

—Attend Halloween social, benefit Christian church, at the home of George King, on Locust street. Friday evening Oct. 31. Social 10 cents. It

CIRCUIT COURT DECISIONS.

Several Cases Coming From the Lower Courts are Reversed.

After several hours deliberation the circuit judges called together the members of the bar Wednesday afternoon at 2:30 and handed down their decisions in the cases which had been under consideration. Judge Douglass left for home at noon and the opinions were given by the other two judges.

Judge Donahue delivered the decision in the first case, that of Thomas Graham vs. John M. Adams. The defense which Graham made was that the horse which he bought of Adams was warranted sound, and that there was a breach of this warranty. The circuit court held this to be true and reversed the decision of the lower court. Judge Donahue said in concluding, "we have found the verdict of the jury in the court below to be against the weight of the evidence and we therefore reverse the decision."

The next case was that of Levi Williams, as assignee, vs. Elmer E. Fox. The case was tried in probate court and appealed to common pleas court and then carried up to the circuit court. Judge Voorhees delivered the opinion of the court. The case was decided according to a recent decision of the supreme court of Illinois which held that "where a contractor, or material man takes a note with a third person as surety he waives the right of a mechanic's lien." The Fox case involved the same question as the Illinois case, and was decided by the probate court as the Illinois case was decided. The circuit court therefore held that the common pleas court was in error and affirmed the decision of Judge Roche, of the probate court, and remanded the case back to the common pleas court for a new trial.

Judge Donahue delivered the opinion in the case of Kitchen vs. McCormick. In this case Kithen claimed the statute under which McCormick held office was unconstitutional and void. Mr. McCormick claimed the statute under which Kitchen was elected was also invalid. The case was therefore to test the validity of these laws. In their findings the court was of the opinion that both of these laws were unconstitutional, but inasmuch as McCormick's successor, Hosfelt, is the defacto street commissioner they thought he could not be ousted by Kitchen, whom the court held has no more legal right to the office than the present incumbent, and rendered their decision accordingly. Kitchen's case was therefore dismissed at his cost. Mr. Williams was granted leave to file a bill of exceptions after which the court adjourned without day, the business of the term being ended.

WEST LAFAYETTE.

WEST LAFAYETTE, Oct. 28—Miss Laura Sangster is visiting friends at Plainfield.

Miss McDaniels and Miss Heler Andrews were at Coshocton Saturday.

Oscar Griffen has returned from his trip to New Orleans and Texas and relates many interesting experiences of his trip.

Major and Mrs. T. J. Platt spent part of last week with relatives at Adamsville.

Miss Mary Ricketts returned to her home at Coshocton, Monday, after a few days' visit here.

G. N. Shaw, of Jewett, is spending a few days at his home here.

Calvin VanDusen has moved from the Miller farm into the property he recently purchased in town.

Miss Fanny McGuire was the guest of Miss Lina Clark, near Roscoe, last Sunday.

Miss Jennie Richmond, of Evansburg, was calling on friends here last week.

Mrs. John Carroll was at Coshocton the first of the week.

Harvey Boncord, of Mt. Vernon, was calling on friends here last Sunday.

A missionary concert will be given in the M. E. church, Nov. 9.

Rev. Salmon will deliver a lecture to the Epworth League and their friends here on the evening of Nov. 6. Subject, "Drive or Drift." No admission will be charged.

The tickets for the lecture course here are on sale now. This course promises to be the best that has ever come to this village and should be liberally patronized. The first number will be Nov. 10. The Imperial Bell Ringers

Prof. Walton was in Coshocton last Saturday.

Quite a number from here attended the Millersburg fair last Saturday.

The business men of this village have agreed to close their places of business at 7:30 evening except Wednesday and Saturday beginning Nov. 1.

Frank Davis will move from Mrs. J. Cochran's house into the M. E. church parsonage.

Miss Mary Rager is visiting her brother near Wild Turkey lock, this week.

Sunday school has been organized at the Presbyterian church.

Plenty of fresh country butter and eggs every day. J. W. Almack, corner Walnut and South Lawn. Phone 129. 28 3t.

City Steam Laundry 544 Main St.

Round Trip Hunters' Tickets

Are now on sale by W. & L. E., from Oct. 1 to Nov. 24 to Michigan points. Return limit Dec. 5. W. J. Davies, agent.

The best physic—Chamberlain's Stomach and Liver Tablets. Easy to take. Pleasant in effect. For sale by C. E. Anderson, 102 Forbes block.

AT THE CRAWFORD STORE

OUTING FLANNEL NIGHT ROBES FOR Men Women and Children.

There is probably no one article in dry goods that gives as much comfort for the money invested as these garments.

Our gowns were made for us by a careful manufacturer during the warm weather when outing flannels were abundant. They are not too plentiful now.

OUR PRICES

For Men: 50c, 75c and $1.

For Women: 50c, 75c, $1 & $1.25.

For Children: 50c and 75c.

P. S.—All our gowns are made large and comfortable. We have had some extra large sizes made for large people.

FRIDAY and SATURDAY REMNANT DAYS

The Crawford Store
Telephone 183

NEWSPAPERARCHIVE®

COSHOCTON DAILY AGE

PUBLISHED EVERY EVENING
(except Sunday)
—BY—
THE AGE PUBLISHING CO

THURSDAY EVENING, OCT. 30.

Entered at the postoffice at Coshocton, Ohio, as second-class matter

BOTH PHONES No. 182.

TERMS OF SUBSCRIPTION—Delivered by carrier to any part of Coshocton or Roscoe, ten cents a week. By mail to any address, $5.00 a year.

REPORT IRREGULARITIES.—All subscribers on carriers' routes who do not receive their paper regularly and promptly, will confer a favor by reporting the same to the office.

GIVE US THE NEWS.—Whenever you know an item of news, large or small, please inform the DAILY AGE office by telephone or otherwise, whether you have all the particulars or not.

ADVERTISEMENTS.—To insure change of display ads. the same day copy must be in hand before nine o'clock.

Notices for church festivals, church entertainments, etc., where the object is to raise money, will be charged five cents a line each insertion.

Cards of thanks, resolutions of respect, society or lodge meetings, obituary notices, and advertisements of balls and celebrations will be inserted for five cents a line. News notices of marriages, births and deaths will be inserted free.

The DAILY AGE is on sale at C. E. Anderson's drug store and Boyd's news stand.

UNION LABEL

REPUBLICAN STATE TICKET.

For Secretary of State—
L. C. LAYLIN, Huron County.
For Judge of the Supreme Court—
W. B. CREW, Morgan County.
For Dairy and Food Commissioner—
HORACE ANKENEY, Green Co.
or Member Board of Public Works—
WILLIAM KIRTLEY, Defiance Co.

For Circuit Court Judge—
T. T. McCARTY, Stark Co.

For Common Pleas Judge—
JAMES B. TAYLOR, Wayne Co.

For Member of Congress—17th Dist.
WM. B. STEVENS, Tuscarawas Co.

COUNTY TICKET.

For Probate Judge.
R. A. POWELSON.

For Commissioner.
JOHN W. STANTON.

For Clerk of Courts.
JAMES R. JOHNSON.

For Infirmary Director.
LEANDER SWIGERT

For Coroner.
DR. J. C. F. HUTTON.

WHAT A VOTE FOR CASSINGHAM MEANS.

A vote for John W. Cassingham is a vote toward the Democratic control of the next house of congress.—Democrat and Standard.

Exactly true. And that is a very potent reason for not voting for Mr. Cassingham. We all remember when there was "Democratic control of congress" before. That was during the reign of Grover Cleveland. Nobody has forgotten it. The present generation will not forget it. It is remembered as a dark, dismal period of distress and want. Industry was at a standstill. Laboring men could not find employment. There was idleness and poverty and misery. All of this resulted from the work of a Democratic congress. If the people want another dose of this kind they can get it by electing a Democratic congress. We repeat that it is true, as the Democrat and Standard says, that "a vote for Mr. Cassingham is a vote toward the control of the next house of congress." And that is why everybody should vote against Mr. Cassingham. Personal friendship should not weigh in a matter of this kind. If Mr. Cassingham were running for some other office than congressman it might not be so seriously wrong to vote for him, but when he is a candidate for congress a vote for him is a vote for a return to the distressing times we had under the last Democratic congress. Under these circumstances, no matter how friendly one may feel toward Mr Cassingham personally, it is a duty to our country and to ourselves to vote instead for Wm B. Stevens for congress, the candidate on the Republican ticket, who stands for those great principles which have brought about the greatest period of prosperity our country has ever known. In short, a vote for Mr. Stevens is a vote for prosperity and progress. Vote for Wm. B. Stevens.

The boards of county commissioners and infirmary directors need John W. Stanton and Leander Swigert, respectively, to give the people the benefits of minority representation

As a member of the board of county commissioners John W. Stanton is a man who can say "no." Coshocton county needs him on the board. And he is a man with the proper business qualifications to say "no" at the proper time, but not so perverse as to stand in the way of necessary improvements and progress. In short, he would manage the county's business on business principles.

Note the sleepy, tired look in your eyes. The fire of your youth no longer burns. Take Rocky Mountain Tea. Brings back forgotten joys. 35 cents. C. E. Anderson.

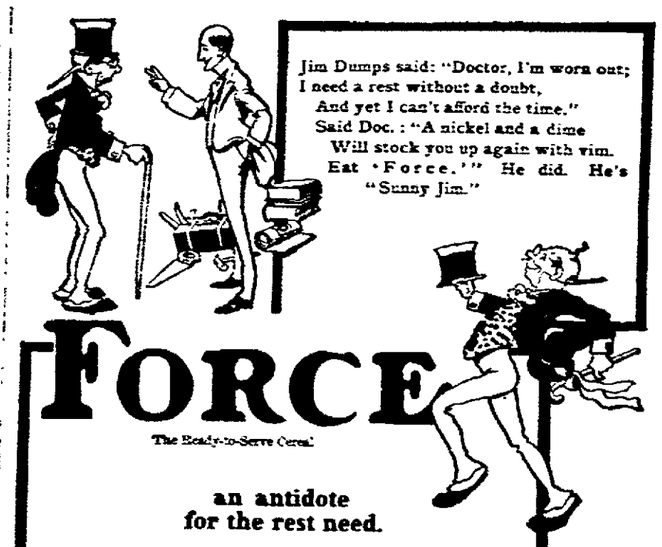

an antidote
for the rest need.

Sweet, crisp flakes of wheat and malt.

82

Uses "Force" in His Practice.

"I am using 'Force' in my practice here and find it an excellent and palatable food, both for the well and the sick.
"W. H. WRIGHT, M.D."

JOHNSON ARRAIGNS OTHER DEMOCRATS.

Hundreds of Their Officials Accused by Him.

ALL EITHER FOOLS OR KNAVES.

So Contends the Party's Present Leader Concerning All Its State Or County Officers Elected In Ohio For Half a Century.

Hon. James Lawrence, of Cleveland, former attorney general of Ohio, now Democratic nominee in Cuyahoga county for common pleas judge by permission of Tom Johnson may not like it, but he belongs with all the rest accused by Johnson, according to the just presentation of the case as it stands today, as stated in his campaign address by Governor George K. Nash. That gentleman's entire speech deals with state questions exclusively, and is so complete a reply to every point even attempted to the contrary, as to refute forever the falsehoods of Johnson and his imitators, that the Republicans ignore state issues. The Republican record of results is just cause for pride, and is in splendid contrast with the shameful showing for Democracy, thrust upon that party by its present chosen chief. Johnson's argument is well shown up by Gov. Nash in these words:

The Democratic platform avers that "the present laws for assessing the property of steam railroads * * * should be so changed as to compel the assessment of these properties at not less that their salable value as going concerns and prevent their evasion of just taxation." The laws of Ohio which the Democratic party thus assails, and which provide for the valuation of steam railroad property for the purpose of taxation, are more than 40 years old. Under them the county auditors living in the counties through which a railroad runs must meet in the spring of each year and, acting together, fix the value upon the property of such line of road for taxation. It follows that we have as many boards for the valuation of this kind of property as there are railroads in Ohio. The values thus ascertained by these boards must be returned to the auditor of state and be by him submitted to an equalization board, which consists of the state auditor, the state treasurer, the attorney general (and during the last ten years, the commissioner of railroads and telegraphs). This board is not a board of appraisement, but a board of equalization. If it should find that the property of a railroad has been too highly appraised it is its duty to give relief by reducing such assessment, adding the amount taken off to the property of some other road which in the opinion of the board has been inadequately appraised. It does not have power to materially increase or diminish the aggregate value returned by the county auditors.

The system for assessing the property of steam railroads was not opposed by the Democratic party when it was first enacted into law and is now denounced, for the first time by that party in the platform to which I have just referred, after 40 years of most profound silence. In these 40 years we have had four Democratic governors who served the state of Ohio for eight years, to wit: Governors Allen, Bishop, Hoadley and Campbell. No one of these governors happened to discover, with all their honesty, learning and wisdom that this system was fraudulent and therefore, no one of them recommended to the general assembly that a change should be made.

During ten years out of 40, Ohio laws have been made by five general assemblies, each one of which was Democratic in both its branches. These Democratic general assemblies did not know enough to know that the laws then in existence for assessing the property of steam railroads should be so changed as to compel the assessment of their properties "at not less than their salable value as going concerns and to prevent their evasion of just taxation." In all these years no Democratic member of a general assembly—either Democratic or Republican—until last winter thought these laws were of such a character as to need amendment, and no Democratic member until last winter proposed a law suggesting their amendment.

The Democratic party through Mayor Tom L. Johnson of Cleveland, its self-appointed leader and orator, now charges that during all these years the state board of equalization for railroad property has acted fraudulently, because it has not increased by many millions of dollars the aggregate value of railroad property for taxation as returned by the boards of appraisement.

In 1878 and 1879 the state board of equalization was composed of two Democrats, Anthony Howells, state treasurer, and Isaiah Pillars, attorney general, and one Republican, James Williams, auditor of state. Is it not strange that these two Democrats did not discover that the board which they controlled had the power to increase the aggregate valuation of railroad property as returned to them, and did not see a necessity for so doing?

In the years 1884 and 1885, the state board of equalization was composed entirely of Democrats, to wit: Emil Kiesewetter, auditor of state; Peter Brady, state treasurer, and James Lawrence, attorney general. Even these ardent Democrats did not discover this fraudulent system and the power which they had to remedy the evil by largely increasing the valuation of railroad property, and the necessity for doing it.

Local boards for the appraisement of railroad property during all these 40 years have been composed of Democratic as well as Republican county auditors. Many of these boards have had a large majority of Democrats in their membership. Search their records and you will find that the Democratic members have acted harmoniously and uniformly with the Republican members.

During these 40 years not less than 1,500 Democrats—governors, state officers, members of the general assembly and county auditors—have served efficiently under this system which the newborn Democracy of this year, under the sole leadership of Mr. Johnson denounces as fraudulent. Acting under oaths they did not discover the fraudulent character of these laws, nor that they were robbing the people by the way in which they administered them. Is it not just possible that the one lone Democrat, Mr. Johnson, who has just discovered and proclaimed the character of this system and the wrongs which have been imposed upon the people under it, is mistaken and that the 1,499 other Democrats have been right? Or must we reach the conclusion that the 1,500 Democrats have been either fools or knaves, and that Mr Johnson is the single wise and honest leader the Democratic party of Ohio ever had?

Save the Children

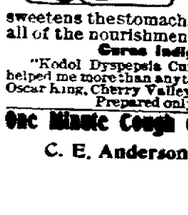

All stomach and bowel troubles in child or adult are due to a single cause—Indigestion.

Flux, colic, cholera morbus, diarrhoea, dysentery and all complaints of like nature, are the result of undigested foods fermenting in the stomach. The only way to prevent fever and to cure such troubles without injury to the membranes lining the stomach is to restore perfect digestion.

KODOL Digests What You Eat

Kodol is the new discovery which cures all stomach and bowel troubles by removing the cause. This famous remedy checks fermentation, cleanses, purifies and sweetens the stomach. Kodol digests all classes of food and gives to the body all of the nourishment, health and strength it contains.

Cures Indigestion, Dyspepsia and all Stomach Troubles.

"Kodol Dyspepsia Cure is just the thing for dyspepsia and stomach troubles. It has helped me more than anything else in a long standing case of catarrh of the stomach."—Oscar King, Cherry Valley, N. Y.

Prepared only by E. C. DeWitt & Co., Chicago. Sold by all dealers.

One Minute Cough Cure The favorite household remedy for coughs, colds, croup, bronchitis, grippe, throat and lung troubles. It cures.

C. E. Anderson's Drug and Book Store, 404 Main street.

BAD WRECK IN OHIO.

Passenger Train Demolished by Crashing Into a Freight.

SCENE NEAR THE TOWN OF OXFORD.

Number of Persons Killed and Injured as a Result of the Collision—Judgment In Toledo Terminal Suit—Political and Other News of the Buckeye State.

Cincinnati, Oct. 30.—A serious collision on the railroad has occurred in Butler county, this state. Cincinnati, Hamilton and Indianapolis passenger train No. 36, which left Hamilton at 9.57 o'clock Wednesday night, ran into a local freight train two miles east of Oxford. O. Engineer Conn and two unknown men were instantly killed. Mail Clerk John Connor of Hamilton was badly hurt. The passengers were badly shaken up, but it is not believed any of them were seriously injured. The wreck was burned. The Cincinnati, Hamilton and Indianapolis line is a part of the Cincinnati, Hamilton and Dayton railway system. The entire train was wrecked. The bodies of the two unknown men killed were found under the baggage car. A relief train has been sent from Hamilton to the scene of the wreck. No. 36 was in charge of Conductor Long, Engineer Conn and Fireman Arms.

Famous Case Called.

Cleveland, Oct. 30.—After many years of legal sparring in the common pleas and federal courts of this city the suit begun by alleged heirs of the Leonard Case estate was called for trial in the United States circuit court. The suit raises the question of the ownership of valuable Cleveland property. At present the property is held by the Cleveland line of heirs. An eastern line of alleged heirs seeks to gain possession of the whole estate. The Cleveland heirs who have possession, are confident of their ground, and characterize the claimants as pretenders.

Daughters of Revolution.

Cleveland, Oct. 30.—The state conference of the Daughters of the American Revolution came to a close. Officers for the year were nominated, but they will not be elected till the meeting of the continental congress in Washington in February. Changes to the constitution and bylaws of the national society were discussed, but final action will not be taken till the meeting of the congress. Mrs. O. J. Hodge of Cleveland and Mrs. Edward Orton, Jr., of Columbus have been nominated for state regent. The next conference will be held in Toledo.

Lajoie Says No.

Cleveland, Oct. 30.—Captain Napoleon Lajoie of the Cleveland baseball club referring to a report that he had signed or was about to sign a three-year-contract with Brush for a compensation of $25,000, said: "The story is pure rot and without the slightest foundation. My contract with the Cleveland club does not expire for two years, and if I live and am able to play ball, it will be fulfilled. I am perfectly satisfied with the treatment and salary paid me by the Cleveland club and nothing would tempt me to break my contract."

Comparison of Vote.

Columbus, O., Oct. 30.—General Charles Dick and Hon. H. C. Garber, chairmen of the Republican and Democratic state committees respectively, have agreed to compare the vote this year with that of one year ago, when Nash was elected governor over Kilbourne by a plurality of 67,567. The total vote of the state in 1901 was 840,147. It is not believed that the vote of this year will come up to that of one year ago.

Died of Morphine Poisoning.

Cleveland, Oct. 30.—John Mahoney, whose home is said to be in Boston, died at a hospital of morphine poisoning. Goldie Lewis is under arrest charged with having administered the drug. The Lewis woman admits she gave Mahoney a hypodermic injection of the drug, but it was at his request, she says, and for the purpose of easing pain.

Actress Suicides.

Bowling Green, O., Oct. 30.—Mrs. Ed Magoner, 22, an actress, took her life by drinking carbolic acid at Bradner, O. Some months ago she and her husband were stranded with a variety show. Mrs. Magoner, it is said, brooded over their condition. In despair she arrayed herself in an old stage dress and took the fatal drink.

Ayer's Sarsaparilla
We put the best in it. You get the best out of it. And the doctors approve. J. C. Ayer Co., Lowell, Mass.

Wonderful
EVERYBODY WANTS TO KNOW WHERE they can get pure home-made candy. Ours are always the best, pure and the cheapest. Why? Because we sell at factory prices. If there is anything wrong it will be our fault. Where can you get those fine candies? Why, at
Greek-American Candy Kitchen, 438 Main St

BRIHAL & McDONALD
PHOTOGRAPHERS.
Fine Brooches from 15c up...
Exact likeness well made and perfectly - - - finished . . . .
No objection to cloudy days. Picture Framing a Specialty.
Opposite postoffice. Coshocton, O.

FOURTH STREET MEAT MARKET
E. B. CONNER, Proprietor.
Fresh and Salt Meat of all kinds. Live and Dressed Poultry.
Citizen's 'Phone 448. Closed on Sundays. 114 South Fourth St.
Bell 'Phone 162-3 rings. Coshocton, Ohio.

Ann Arbor Gets Judgment.

Toledo, Oct. 30.—A jury in the probate court allowed the Ann Arbor a judgment for $6,629 against the Toledo Railway and Terminal company in the condemnation suit in which the Terminal seeks to cross the tracks of the Ann Arbor and also pass through property belonging to that road. The road asked for $100,000.

Banker Jay Cooke Departs.

Put-In-Bay, O., Oct. 30.—Banker Jay Cooke of Philadelphia, who has been seriously ill here from congestion of the brain, has recovered sufficiently to undertake the trip home. Accompanied by his son and daughter and a trained nurse, Mr Cooke left for the east.

Prisoner Escapes.

Mansfield, O., Oct. 30.—While at work near stone quarries adjacent to the Ohio reformatory, Albert Stock, 20, a prisoner, made a dash for liberty. Reformatory guards and bloodhounds started in chase, but the prisoner got away.

On the Rocks.

St. John, N. B. Oct. 30.—The British barkentine Frederica, Captain Churchill, was wrecked during a storm on the rocks two miles east of Cape Spencer light. The vessel was bound from Parrsboro, N. S. W., to Portland, Me., with coal. The wind was blowing with terrific force. The braces fouled and the yards could not be trimmed, so the vessel was at the mercy of the elements. She drifted in towards land, struck on the rocks and went to pieces in a short time. The officers and crew were rescued.

Cornice Fell.

Kansas City, Oct. 30.—John F. Livers, 40, a prominent building contractor of this city, was killed; William H. Ennis, a carpenter, was badly injured, and John Taylor, a negro, was painfully bruised by a brick cornice weighing a ton, which fell from the seventh floor of the Rock Island Implement company's building in the West Bottoms. The cornice had just been finished and put in place to repair the damage done by a recent fire.

Source of the Ashes.

City of Mexico, Oct. 30.—Reports received from the southern part of the republic show that it is now generally believed the clouds of ashes covering that part of the country came from Santa Maria volcano, in full eruption. The mountain is in Guatemala, close to the Mexican frontier.

WHEELING & LAKE ERIE R. R

TIME CARD.
EFFECTIVE MAY 11, 1902.

GOING NORTH.

	Express. Daily. 21	Mail Daily, Ex Sun. 23	Express Sun only 25
Lv Coshocton	6:27 am	3:02pm	5:24 pm
Ar Avondale	8:46 am	3:21pm	5:43 pm
Ar Chili	f8:52 am	f3:27pm	f5:49 pm
Ar Baltic	9:04 am	3:38pm	6:01 pm
Ar Sugar Creek	9:10 am	3:50pm	:12 pm
Ar Barrs Mills	f9:26 am	f3:59pm	f :21 pm
Ar Dundee	9:31 am	4:07pm	:27 pm
Ar Beach City	9:43 am	4:17pm	:39 pm
Ar Justus	9:51 am	4:24pm	:46 pm
Ar Navarre	10:05 am	4:35pm	:55 pm
Ar Massillon	10:25 am	4:50pm	7 15 pm
Ar Toledo	2:20 pm	9:30pm	
Ar Canton	10:40 am	5:10pm	7:27 pm
Ar Kent	11:30 am	6:05pm	8:15 pm
Ar Cleveland	12:20 pm	7:1 pm	9:[illegible] pm

GOING SOUTH.

	26 daily	24 daily
Lv Coshocton	11:11 am	7:32 pm
Ar Conesville	f11:32 am	f7:07 pm
Ar Dresden	11:52 am	8:26 pm
Ar Ellis	11:55am	f8:29 pm
Ar Zanesville	12:10 pm	8:55 pm

Buffet parlor car on trains 21 and 24 between Cleveland and Zanesville.

Close connection at Toledo with diverging lines to all points northand west, at Cleveland and Kent and Canton for points East, at Zanesville for East, West and South.

Through tickets sold and baggage checked to all points.

For folders of this and other lines, through rates and time of connecting lines, and any other information, address

T. DAVIES, Ticket Agent

THE EUREKA LAUNDRY.
HIGH-CLASS WORK.
SPECK & SMITH, Props.
Work called for and delivered free. Phone 96.

OUT OF DEATH'S JAWS.

"When death seemed very near from a severe stomach and liver trouble, that I had suffered with for years," writes P. Muse, Durham, N. C., "Dr. King's New Life Pills saved my life and gave perfect health." Best pills on earth and only 25c. C. E. Anderson's drug store.

Not" the fine looking Teeth of your friends.

While nature may not have endowed you with Fine Teeth, it is well for you to know that irregular teeth can be straightened, Broken Teeth built up, and Decayed teeth filled with Gold.

In fact we can Repair your teeth so nicely they will not be only pleasing to you, but to your friends as well.

Come in and see us today.

DR. E. S. McDONALD,
GEIDEL BUILDING,
Opp. Opera House. Coshocton, O.

PROFESSIONAL CARDS

W. A HIMEBAUGH,
ATTORNEY-AT-LAW.
Office in Nicholas Block.

R. K. MERRIAM, M. D.
Physician and Surgeon
Office in Hunter Building
Office 'Phone's Citizens - - - 515 / Bell - - 4 on 81
Residence Telephone, Citizens 516
9-29 3m

—CALL THE—
Young Street Car
City calls 10c Passengers and trunks 25c.
PETER ECKERT.
Phone 152 Livery

You'd be Surprised

If you knew how little it costs to buy Model Clothes for your boys What a contrast in your boys appearance. We especially invite your inspection of our lists arrivals.

No. 2. FLYER No. 2.
Commencing Oct. 31, Ending Nov. 7.
Men's Handkerchiefs 5c
Linen finished, hemmed handkerchiefs a 10c value.

THE MODEL CLOTHIERS

In Your Selections OF Silverware

This is something that is to last you a lifetime so quality and good service ought to be desired.

We Reach

The extreme of good quality, taste and price to say nothing of assortment, in our stock of plated and Sterling silverware.

HERE is a leader: 1-2 doz solid silver tea spoons..... $3.50.

Begin to get ready for Christmas now. Our goods are coming in daily.

Burns AND Gossen

WILLIAM FEASLEY.
Slate and Tin Roofing and all kinds of repair work. Metal ceilings a specialty. Galvanized iron cornice and skylight work.
Phone 164 Bell Phone 2 23 McClain Building, Chestnut Street

Prosecution Rests.

New York, Oct. 30.—The prosecution in the Molineux case rested after the defense had secured an important advantage in the decision by Justice Lambert against the reading of the testimony given at the first trial by Mamie Melando and Detective Farrell, both of whom are beyond the jurisdiction of the court. The greater part of the session was devoted to the examination of a handwriting expert, who, like all those who have preceded him, testified that one hand wrote the poison package address, the Barnet and Cornish letters, and letters admittedly written by Molineux.

Famine In South China.

Victoria, B. C., Oct. 30.—The Chinese Benevolent Society of this city has received cablegrams from South China asking for assistance for the famine-stricken people. Their crop has failed in two largely populated districts as a result of the drought, which has lasted five months. The richer Chinese taking advantage of the famine, have cornered the rice supply and have raised the price to 4 cents per pound. About $2,000 has already been collected in Victoria, Nanaimo, Vancouver and New Westminster.

NEWSPAPER ARCHIVE®

Everybody in Coshocton and Vicinity is Watching

THE DAILY COMMON SENSE TALK ON A COMMON SENSE REMEDY

PRESCRIBED BY COMMON SENSE PHYSICIANS AND SOLD BY COMMON SENSE DRUGGISTS.

Walther's Peptonized Port

A most palatable Regulator of all derangements of the system emanating from disorders of the stomach and lower bowels

A Common Sense Cure for Indigestion and Dyspepsia,

Sour Stomach. Flatulency, Belching, Bad Breath. Laziness, Sluggishness, That Tired Out Feeling. Weak Old Folks. Nursing Mothers. Invalids and Convalescents.

BY TAKING Walther's Peptonized Port

Vim and Vigor will take the place of your lost vitality and you feel like going and doing.

Common Sense Talk to Common Sense People is Backed Up By a Common Sense Introduction.

By Free sampling to everybody who desires to call at the below named leading and up to date druggist

The Proof of the Pudding is Trying It! At

C. E. ANDERSON'S Drug Store, No. 2 Forbes Block, 404 Main St.

THE TUBE DISPUTES.

London Agitated Over Fight of Rival American Capitalists.

MORGAN BILL UP IN THE COMMONS.

Question Whether the County Council or Private Speculators Shall Supply the Needs of the Metropolis — Story of Colombian Rebels' Defeat—Other Foreign Dispatches.

London, Oct. 30.—The efforts of the promoters of the Morgan "tube" railway scheme to procure the re-establishment of the parliamentary status of their original franchise bill as a whole led to an hour's debate in the house of commons, the only result of which was the withdrawal of the endeavor. The Morgans intend to ask later for the re-committal of the bill granting rights for their proposed "tube" and other lines without regard to the London United Tramway company, which was to have been operated in connection with the Morgan "tubes," but which was privately bought by the Yerkes interests.

The "tube" disputes promise to involve Londoners in the thorny problem whether the county council or private speculators shall supply London's locomotion needs. Strong feeling is expected equally against the American endeavors to secure control of the system and against the county council involving itself in probably heavy financial burdens by taking up the work of building "tubes" and tramways.

The debate in the house of commons was watched by representatives of all the underground railway interests in London. Among the members of parliament there were some exhibitions of impatience that the time of the house should be wasted over the disputes of rival capitalists. Sir Lewis McIver, in opposing Mr. Ashton's motion, used very strong language. He described the transaction of the London United Tramway company as a scandal without precedent in committee work. He said the game was to make the London railways the pawns on the checker board of Wall street, and that parliament must take care that there be no suspicion of its taking any side in the quarrel. All the London papers express satisfaction with the result of the debate and protest against American capitalists being permitted to exploit the rich field of London transit.

Defeat of the Revolutionists.

Colon, Colombia, Oct. 30.—Further news has reached here of the engagement Oct. 24 at Rio Frio, near La Clenaga, which resulted in the surrender of the revolutionary generals Uribe-Uribe and Castillo, together with 10 cannon, 2,500 rifles and considerable ammunition. The government general Marjarres reached Rio Frio with reinforcements of 2,000 men. These troops were destined for the isthmus and their arrival at Rio Frio was unexpected. The government forces already before the rebel positions, in conjunction with the men of Marjarres' command, managed to surround the enemy completely, and after a well contested engagement, to force them to surrender. Four hundred revolutionists are reported to have been killed. According to the terms of capitulation General Uribe-Uribe undertakes to bring about the surrender of all revolutionary bands now in the departments of Magdalena and Bolivar. He goes to Bogota to confer with the Colombian government to this end.

Kruger's Memoirs.

London, Oct. 30.—It is understood that the "Kruger Memoirs," of which a first installmeat of extracts has already been publised in The Times, give a narrative of the ex-president's career, but do not go deeply into political or diplomatic aspects or advise the Boers as to the best policy to be pursued after Mr. Kruger's death. A striking feature of the memoirs is a revelation of the jealousies which existed before the war between inhabitants of the Transvaal and the Orange Free State and the Cape Colony Boers, which prevented anything like a satisfactory mutual understanding. Mr. Kruger takes pains to prove that he did his utmost to smooth matters over and prevent the war, but the Boers' inborn antipathy to foreign interference proved too strong for him.

Told She Must Die

HER CONSUMPTION WAS CURED BY BLOOD WINE

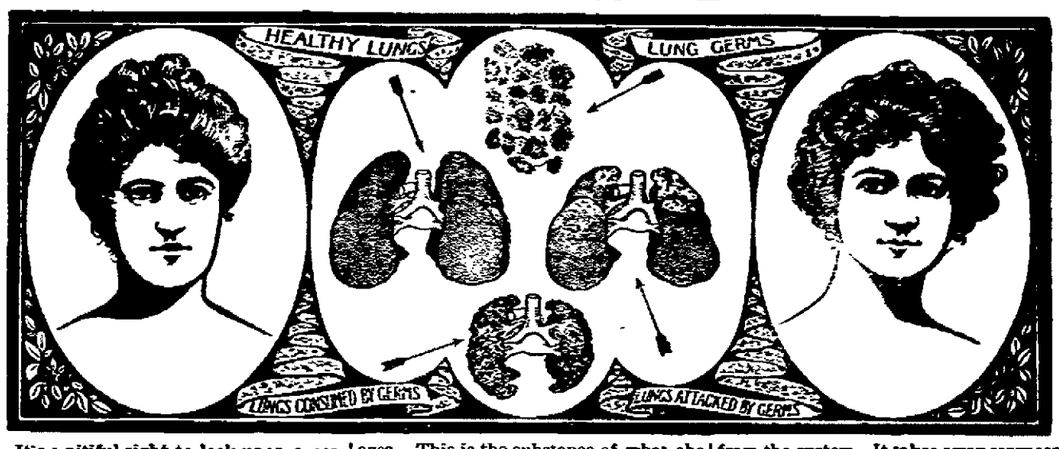

It's a pitiful sight to look upon a person who is wasted to a mere shadow with disease. So completely in the grasp of the little death-dealing germs that her every action, her voice, her stare, her tread, all tell too plainly that the demons are soon to have her life. Have you not seen such a person, and felt a lump rise in your throat as you tried to offer her some cheering word, some suggestion of comfort? If after seeing such a person, and having the impression left indelible on your mind, so that you would remember her for days and weeks, you should suddenly run across the same person a few months afterward, and behold in her quite a different person, this time instead of a hollow-chested, sunken-cheeked, pale, stooped woman, with a deep cough, which raised blood and mucus, you should see a bright-eyed woman, straight, erect, a tinge of color in her cheek, her face full and round, her figure plump and robust, her voice soft and sweet, with no cough, her sufferings all gone, her disease entirely overcome and almost forgotten—what would you think? Would you not ask quickly, "Why! What has wrought this miracle?" Now that is the exact experience that I passed through with Miss Nettie Clark, of 9 Hanson Street, Boston. Miss Clark had consumption, and she had it badly. So badly in fact that she was given up to die. One day I met her and never beheld such a change in a person in my life. I could hardly believe my eyes. This is the substance of what she told me:

"About six years ago I contracted a cold which failed to cure and it ended in consumption. From bad I went to worse. When you saw me last December I had reached the point where the physicians said I could not possibly recover. I had tried everything suggested for it, but without success. As you know I was a living skeleton, couldn't eat or sleep, and had no strength for anything. Shortly after that I decided to give 'Blood Wine' a try. The first bottle didn't seem to make much of a change, but I stuck to it because I knew consumption was a stubborn disease, and, too, because I had lately heard of several people who had been cured with it. After the second bottle I commenced to gain. This continued right along, and when I finished my sixth I started to work again. I still continued the medicine, however, for several weeks after, and in time was able to say I was entirely well. Look at me now! Do I look as if I had any consumption? I am in perfect health, and it is all due solely to 'Blood Wine.' It certainly has no equal, and I hope that my endorsement can be used in some way so as to influence other poor sufferers to try it. I would not think of being without 'Blood Wine' in the house."

If any one will stop and think a minute, and ascertain how "Blood Wine" works, he will readily see why it cures disease. Consumption is produced by a little germ—not one but millions. When the lungs are weak they swarm into them, and gnaw down the paper-like walls. This decomposition of the lungs is consumption. These germs only thrive where there is weakness. The person never lived who contracted consumption with a pair of strong, healthy lungs. "Blood Wine" prevents consumption by keeping the lungs healthy. It cures consumption by absorbing the germs and passing them from the system. It takes away soreness of the lungs, burning sensation, pains; it cures a sore throat, cough, cold, catarrh, grip—or any of the minor ailments that lead to consumption. It checks the discharge of mucus from the nose, throat, or lungs, and heals the pus-emitting sores, no matter where located. "Blood Wine" does all this by its wonderful action upon the blood. Here is another who was cured of consumption by "Blood Wine."

Miss Louise Clements, of 98 Aiken Avenue, Lowell, Mass., says:

"Last winter I caught a cold which settled on my lungs, and for weeks I was unable to get out of the house. As spring drew near, the cold wore off, but left me with a rasping cough, which caused me the greatest alarm. Nothing seemed to stop it; physicians told me that I had developed consumption, and that they could do little for me except to make my life easier unless I should go to another climate. I was very weak, my skin feverish and my appetite absolutely gone. A friend advised me to try 'Blood Wine,' and from the very first it helped me. My strength came back slowly but surely. I began to enjoy my food. Life became worth living, and today I am absolutely well."

FREE BLOOD TEST.

The only accurate way to tell just what is in your blood—is to have it examined by an expert bacteriologist under a powerful microscope. You can have your blood examined free of charge by sending your name to the Louis Daudelin Co., Worcester, Mass., for free particulars.

"Blood Wine" is different from any other medicine in taste, appearance and curative properties. It cannot be duplicated, as no one can analyze it. Get a bottle and try it. You'll be impressed with its wonderful action. Price, fifty cents for a large bottle.

C. E. ANDERSON, Druggist, No. 2, Forbes Block

Paris Musicians Talk Strike.

Paris, Oct. 30.—The theatrical musicians have demanded of their employers certain concessions for the betterment of their condition. If their demands are not granted by this evening a strike will be inaugurated. All the playhouses in Paris except the Grand Opera and Opera Comique are included in the strike movement, the theaters named receiving government support. The directors of the theaters have been interviewed and declare they will not yield. President d'Orfeuil of the Directors' association says pianos will be substituted for orchestras and that grand concerts will be replaced by plays not requiring music.

Father and Son Sent Up.

Portland, Or., Oct. 30.—William Baldwin and his son George were sentenced to serve two years and one year respectively in the penitentiary, the father for aiding and abetting and the son for striking the blow that killed Frank Carlson. Frank Carlson and George Baldwin had trouble over two girls and decided to settle their differences in the ring.

T. W. V. & O. Time Card

WESTWARD. DEP'T.	ARR
Mixed train, 2 p. m.	mixed 10:15 a.m

Connects at new union depot, Toledo, O., with Mich. Central Ry.; T. St. L. & K. C.; L. & M. S.; L. S. & A.; D., G. & H.; Grand Trunk System; D. G. H. & M. and Wabash Ry.

All trains on T., W. V. & O. Division run daily except Sunday.

WM. H. KIPP, Ag't at Coshocton

COSHOCTON RETAIL MARKETS.

WHAT YOU PAY AT THE GROCERIES

Butter	24
Eggs	25
Lard	16
Chickens, live spring	12½
Bacon	20
Beans, per lb	07
Onions, per pk	20
Hams, country	11
Shoulders	10
Honey	20
Vinegar	20
White Wine Vinegar	40
Sugar	6¼
Coffee, standard brands	12½
Coffee, best	35c to 40
New Tomatoes, per bu	60
Cabbage, new per head	05
Potatoes, per peck	15
Lima Beans, per qt	15
Sweet Potatoes	30 & 40c
Cranberries qt	10c

MISCELLANEOUS.

Corn	70
Oats	45
Screenings per cwt	90
Clover seed	5.50
Timothy seed	2.20
Orchard grass, per bu	1.80
Millet, per bu	1.50
Lime, per bbl	90
Cement	1.20
Oyster shells, per cwt	85
Timothy hay, bales, per cwt	60
Baled straw, per bale	35
Chop feed per cwt	1.40
Middlings, per cwt	1.10
Salt, per bbl	1.00
Rock salt, per cwt	65
Flour, per bbl	4.40
Flour, per sack	1.10
Bran, per cwt	90

WAS A TRAMP.

Hunter's Dog Discovers the Body of a Murdered Woman.

Reading, Mass., Oct. 30.—A huntsman's dog found the body of a murdered woman just off the well traveled highway near the Wakefield line. The victim evidently was a tramp and she has not been identified. Walter Locke, whose dog drew him to the place, found the body to be warm, and with six wounds in the head, five of them from pistol bullets, while the sixth, which had gashed the left ear and plunged deep into the neck, had been made by some sharp instrument. There was every indication that the murder itself had been committed elsewhere and that the body had been taken from a wagon and dragged into the field where it was found. The dress of the woman seemed to indicate a person prepared for long journeys on foot in all sorts of weather.

Pennsylvania Lines.

Under a new schedule in effect June 15, 1902, passenger trains over the Pennsylvania lines leave Coshocton station as follows:

WESTWARD.	EASTWARD.
No. 22* at 4:29 a. m.	No. 8* at 2:19 a. m
No. 23† at 6:03 a. m.	No. 10* at 11:11 a. m
No. 19* at 11:54 a. m.	No. 6* at 1:53 p m
No. 3* at 4:53 p. m.	No. 24† at 7:25 p.
No. 5* at 11:48 p. m	No. 20* at 9:39 p. m
No. 17† at 7:09 a. m.	No. 26† at 8:34 p. m

* daily. † daily except Sunday. Sunday only.

For particular information on the subject apply to

WM. H. KIPP, Ticket Agent.

Cheap Settlers' Rates to the Far West and Northwest.

The Burlington Route will renew the cheap one-way settlers' rates every day during September and October, 1902, to Montana, Idaho, Washington, Oregon and California, such as $30.00 from St. Louis, $33.00 from Chicago, and $25.00 from Missouri River points, to California, Portland and Puget Sound territory, with correspondingly low rates to Spokane District and the Butte-Helena District.

The Burlington Route and its connections best reach the entire West and Northwest country. It is the main traveled road through the West. The map shows.

Cheap Round Trip Tourist Rates to Colorado Utah.

During certain periods of August and September the Burlington will make such remarkably low first-class round trip rates to Denver, Colorado Springs and Pueblo as $21.00 from St. Louis, $15.00 from the Missouri River and $25.00 from Chicago, good all summer; at other periods only one fare plus $2. Ask nearest ticket agent for details.

Home Seekers' Excursion

First and third Tuesdays of August September and October to many sections of the West and Northwest.

Round trip tickets with 21 days' limit.

Consult your nearest ticket agent or write us of your proposed trip and let us advise you the least cost, send you our publications and otherwise assist you.

W. M. SHAW, P. A., 436 Vine St., Cincinnati, Ohio. L. W. WAKELY, Gen. Pas'r Agent, St. Louis, Mo.

C. M. LEVEY, General Manager, St. Louis Mo. 2-6-1y

Mitchell Honored.

Wilkesbarre, Pa., Oct. 30.—"Mitchell day" was celebrated in all the principal towns of the anthracite coal region, and in order that all the mine workers might have an opportunity to participate in the exercises the mines were closed down. The principal demonstration was held in this city, and President Mitchell took part. The procession was nearly one hour in passing a given point. It is estimated that there were 10,000 men in line. The parade was headed by a platoon of police. Then came the chief marshal, National Organizer John Fallon. The carriages of the principal officers of the United Mine Workers' organization and invited guests followed. President Mitchell was given an ovation all along the line of march. After the parade a mass meeting was held at Y. M. C. A. park, at which President Mitchell feelingly expressed his gratitude.

Governor Yates Has Typhoid.

Springfield, Ills., Oct. 30. — Dr. L. Taylor, attending physician to Governor Yates, announced that his patient has a well developed case of typhoid fever. Governor Yates has been ill in the executive mansion for the past four days, and his ailment is due to strenuous campaign work in southern Illinois during the past two weeks. Dr. Taylor announces that there is no cause for immediate anxiety or alarm, but says it will be at least four weeks before the governor will be able to leave his bed. His pulse is 80 and he is perfectly rational. These symptoms are regarded as encouraging by the attending physician.

Oil In Indiana.

Indianapolis, Oct. 30.—The price of Indiana crude oil took another bound, the market advancing 2 cents on the barrel. It now stands at 92 cents, and oil men over the Indiana field are confident the price is going to $1 a barrel before the close of the year, as the refining companies have been drawing heavily upon their storage. The oil men are backing their faith in $1 oil by pushing the drilling of wells in all sections of the Indiana field. During the present month they completed 445 wells, the largest number drilled in this state in any month since oil was discovered.

Proved an Alibi.

Butte, Mon., Oct. 30.—P. Mulcahy, who was arrested by the Butte police on suspicion of being the robber who held up the Northern Pacific express last week, has been released. He proved an alibi.

NOTICE TO THE PUBLIC

Huffman Bros. will pay you more cash for your old stoves and furniture than any one in town. We buy any old stove, good or bad, and need 50 cook stoves in the next 10 days.

SECOND HAND STORE

623 Walnut Street. Bell Phone 1 on 104

DR. C. G. SMITH,

DENTIST

Ricketts Building, opposite Public Square, Coshocton, Ohio. Phone 191. Gas administered for the extraction of teeth.

Piles

In order to prove to you that Dr. A. W. Chase's Ointment is a certain and absolute cure for any form of itching, bleeding, or protruding piles, the manufacturers guarantee a cure. You can use it and if not cured get your money back. *Mr. Casper Walton, laborer, Michigan City, Ind.*, says: "I work hard and lift a great deal. The strain brought on an attack of piles. They itched and they protruded and bled. Nothing helped them until I used Dr. A. W. Chase's Ointment. That cured them." 50c. a box at all dealers, or Dr. A. W. Chase Medicine Co., Buffalo, N. Y.

Dr. A. W. Chase's Ointment.

CELERY . . . . .

You always find the best quality that money can buy at

E. A. McCABE'S.

FRUIT AND CONFECTIONARY STORE 533 MAIN.

WE have just received a car load of elegant Pianos direct from the Manufacturers.

Estey, Pease, Milton, Schaff, Janssen and others.

Our expenses are low and we buy in large quantities direct and give our customers the benefit.

J. A. COMPTON, COSHOCTON, OHIO

Subscribe for the Daily Age Only 10c a week.

SEEKS INFORMATION.

Anthracite Strike Commission Gets Down to Business.

NOW IN THE SCRANTON DISTRICT.

Proceeded at an Early Hour to Investigate Collieries, the Homes of the Toilers and Other Things, a Part of the Day Being Spent Below Ground. "Mitchell Day" Celebration.

Scranton, Pa., Oct. 30.—An inspection of mines and the homes of miners has been begun in this region by the anthracite strike commissioners, who arrived here at an early hour. The commission's headquarters are at the Hotel Jermyn, where the party occupies 14 rooms. The day was spent in the region north of this city. At 9:15 a. m. the party left via the Delaware and Hudson railroad for Forest City. This mining town is in Susquehanna county and is the upper edge of the hard coal fields, 22 miles from here. The operators are represented by General Manager Bryden of the New York, Ontario and Western company, Superintendent Rose of the Delaware and Hudson, General Manager Thorne of the Temple Iron company and General May of the Erie company. District President T. D. Nicholls of the miners' union is the principal representative of the miners. President Mitchell will not come to this city unless sent for. The train traveled slowly so that the commissioners could get a good idea of the country. At Forest City the party was lowered into one of the Erie company's mines and the entire morning was spent under ground. As a precaution against accident, a superintendent, fire boss or a practical miner accompanied each member of the party through the workings. The program for the day included lunch in Carbondale, four miles south of Forest City. A coal breaker will be visited at Carbondale, and then the return journey to Scranton will be made over the Ontario and Western railroad. The commissioners will stop at Olyphant, six miles north of Scranton, for the purpose of visiting other collieries and to look at the homes and surroundings of the mine workers. Scranton will be reached about 6 o'clock in the evening.

On Friday the commission will spend the day visiting collieries in and about the city of Scranton and viewing the mining suburbs. Saturday the commission will go to Wilkesbarre to further prosecute their investigations.

Mr. Watkins, in an interview, said that the commission will probably not sit to take testimony until after a tour of the region has been completed. It is thought possible that a session will take place Monday in Wilkesbarre to receive the statement to be presented by President Mitchell of the mine workers, to which the operators have agreed to make answer within three days. It is almost certain that no testimony will be taken in this city this week.

Receivers Appointed.

New York, Oct. 30.—Waterman A. Taft, Edward J. Hathorne and Ben L. Fairchild were appointed in the supreme court temporary receivers for the Export Lumber company, on the application of the majority of the company's directors asking for a voluntary dissolution of the corporation. The petition says that some $50,000 of liabilities due and about to mature can not be met. The total liabilities amount to $2,358,538, and nominal assets $3,598,920. The company was incorporated in 1878 and has a capital stock of $500,000. The property to come into the hands of receivers in this state will not exceed that amount.

Uncle Sam In It.

Washington, Oct. 30. — The United States will participate in any benefits that may be derived by Germany, Great Britain and France in the arbitration announced in Paris by M. Delcasse of the questions as to the foreign holding of lands and property rights in Japan. The Japanese government has fully acquainted Secretary Hay with the negotiations leading up to the agreement to submit these questions to arbitration, and as United States citizens had similar claims to those of the nations named, the Japanese government agreed to give them the benefit of any decision of the arbitrators.

Can't Stand It.

Constant backache—
Tired all the time.
Nerves on edge.
Distressing Urinary troubles.
Hard to keep up
With any Kidney ills.

Doan's Kidney Pills

Relieve the aches of a bad back promptly—cure all Kidney and Bladder troubles.

Mr. G. A. Repass, of 9 North Main street, Bowling Green, O., proprietor of the steam laundry, says: "I have been all right since I took Doan's Kidney Pills sold by Starn & Russell, the druggists. I suffered from acute lameness in the small of my back which made every movement painful. At the same time I had sluggish headaches and annoyance from the kidney secretions. After the positive results obtained from Doan's Kidney Pills I can heartily recommend them."

Doan's Kidney Pills sold at all drug stores; 50 cents. Foster-Milburn Co., Buffalo, N. Y.

NEWSPAPER ARCHIVE®

General Wood on Cuba.

London, Oct. 30.—General Leonard Wood, former military governor of Cuba, was questioned on the subject of various special dispatches published here alleging the existence of serious economic and political conditions in Cuba. He said: "In view of the present crisis in the Cuban sugar industry is absolutely [illegible] without reciprocity with the United States. I have the strongest [illegible] for believing and hoping that [illegible] will be passed during the [illegible] session of congress." General Wood [illegible] for the United States Nov.

Divorce and a Tragedy.

Independence, Mo., [illegible] Hooper shot and [illegible] Luyetta, and then [illegible] was found that the woman secured a divorce decree which awarded her the custody of their four children. The shooting occurred in the hallway above the postoffice. The couple had just emerged from a lawyer's office when Hooper fired three shots at his wife, all of which took effect, and then turned the weapon upon himself.

Schooner Ashore.

St. Johns, Oct. 30.—The schooner Soudan, from Prince Edward Island for St. Johns, with a cargo of cattle, went ashore in a dense fog at Trepassey, near Cape Race. She lies in a dangerous position and will probably be a total loss. Another craft has gone ashore on the isle of Valen, a few miles to the west of Trepassey. Two men from this vessel were drowned.

THIS AND THAT.

Crisp Items of Information From Every Clime.

President Roosevelt has designated Thursday, Nov. 27, as a day of national thanksgiving.

Edward Stroebel was arrested at Los Angeles, Cal., for alleged embezzlement at Evansville, Ind.

New United States gunboat Rombion was successfully launched in Japan. For Philippine service.

Japanese students at Yale will celebrate the birthday of the mikado, who on Nov. 3 will be 50 years old.

The vault of the private bank of Charles K. Knapp at Sodus, N. Y., was broken into with dynamite by burglars and a sum believed to be $5,000 was secured.

The decomposed body found in a culvert near Upper Sandusky, O., has been identified as William Wade of Ironton, O. The theory of murder is held by local officers.

Six men blew open the vault of a bank at Gardner, Ills., and took several thousand dollars. They seized Town Marshal Edmondson, tied him with ropes and sat him in a chair in the bank.

UP-TO-DATE

IDEAS

---IN---

FOOTWEAR

Our Stock offers you every advantage for gratifying your taste in

Style, Quality and Price

You have only to name it. If it's a SHOE of MERIT we'll FIT you out with what you want.

For the young MISS at school who wants a dainty yet

Serviceable

Shoe we offer a handsome

Vici or Box Calf,

Patent or Stock Tip,

Heavy Extended Welt or McKay Stitched at $1, $1 25, $1 50,

Come to our Store for your Fall and Winter Footwear.

Walker & Cantwell

Reliable Footwear.

WEST LAFAYETTE COLLEGE.

The Webster Literary society met October 24, at 7:15 p. m. The exercises were opened by prayer by the chaplain, F. P. Kaiser, which was followed by a debate. Question—"Resolved that the right of suffrage be extended to women." Affirmative, G. L. Diehl and C. W. Rice. Negative, F. P. Kaiser and C. R. Donaldson. This was followed by a recitation by C. E. Smith, and Vera Gray followed with select reading. The closing exercise was a vocal solo by Miss Georgia Familton which was rendered excellently. After a short business session the society adjourned to meet Friday evening, Oct. 31.

The Irving society held a meeting on the same evening which was very much enjoyed by those present. Both societies meet on the same evening.

Miss Miskimens visited her home near Plainfield, Sunday.

Miss Bessie Evans visited friends near Newcomerstown, Saturday and Sunday.

J. H. Lawrence visited his parents near Plainfield, Sunday.

J seph H. Slaughter visited at Willow Brook and Conesville Saturday and Sunday.

C. E. Dutton was at Coshocton on business Monday evening.

Rev Andrews and C. R. Donaldson visited at Hartwood and Gilmore, Saturday and Sunday.

Miss Edna Holmes and Mrs. Florence Rinehart, of Sherrodsville, visited their brother, S. T. Holmes this week.

The Y. M. C. A. meeting was held Tuesday evening, with G. L. Diehl as leader. The meeting was opened by song followed by prayer. The leader then read the Sixth chapter of Daniel and gave an excellent talk on the subject. The young men who were present were blessed in having an opportunity of hearing such a talk. The college is doing a great work for so young an institution. The faculty are so interested in the students and give them the best work possible. The number of students for this term is larger than ever.

The Non-Irritating Cathartic

Easy to take, easy to operate—

Hood's Pills

It dilis the arteries with rich blood, makes new flesh, makes sick people well. That's what Rocky Mountain Tea does. 35c. C. E. Anderson.

A lighter and younger feeling pervades your body. A spirit of happiness creeps into your life after taking Rocky Mountain Tea. 35c. C. E. Anderson.

For Sale or Exchange

Fine income properties in Columbus, Ohio.

1. Apartment building:—press brick on good corner. Income $1644.00 per year.
2. Four double, press brick modern houses, good location. Income $1536 00 per year.
3. Elegant three story, press brick flat building, on street car line, fine location. Income $2400.00 per year.

These are all new properties, rented all the time. Write us for full particulars and what you have to offer

J. O. SLOAN & SON,
[illegible] Dispatch Building, Columbus, Ohio.
10-20 5t thurs 4 mon

Cotton Blankets.

10-4 and 11 4 all good winter weight 50c, 75c, $1 00 and $1.25 per pair. Better have a look soon, 500 pairs won't last long.

Comforts.

A lot of nice cotton filled, knotted and quilted Comforts full size. They are fluffy and all right. The price will move them. $1. $1.25, $1 50. These are very handsome Comforts for this price.

Davis & Rogers,

439 Main Coshocton

Walk-Over Shoe.

Headache, dizzy spells, bad blood, rheumatism, indigestion, constipation, absolutely cured if you take Rocky Mountain Tea made by the Madison Medicine Co. 35 cents. C. E. Anderson.

CHAS. W. LOOS,
The Leader in Buying, Selling and Exchanging Property.
Office, F. C. Bay Building Opp. P. O.
Offie 'Phone 156. Residence 'Phone 60.

PEOPLE'S WANT COLUMN

Free to Patrons of THE AGE.

All advertisements which come under the heads of for sale, for rent, situations wanted lost, found, etc., will be printed free of charge for patrons of THE AGE. To others that patrons there will be a charge of five cents a line—count seven words to the line.

The announcements of business houses or agencies will not appear in this column. We hope our patrons will not hesitate to let their wants be known through this column.

WANTED.

ROOMERS—At 242 North Second. 3

GIRL—A good girl for general housework. Inquire of Mrs W. Wilson, 402 North Fourth. 30

GIRL—A good girl for general house work. Good wages. Inquire of Geo. N. Peacock, 314 South Lawn ave.

GIRL—For general housework. Call on Mrs. W. H. Kurtz, Fifth and Chestnut. 2

WORK—By the day. Washing, ironing or housecleaning. Inquire 448 Chestnut. 28

FOR RENT.

HOUSE—Three rooms, corner Sixth and Bank streets. Also large rear of Balch block. Inquire Mrs F. C. Balch, 64 Main or phone 403. 27

HOUSE—Half of double house on south fifth. Inquire at 338 North Fourth. 30

ROOM—Furnished. Call at 41 North Fourth. 27

ROOMS—Three, pleasantly located. Inquire 322 south Fourth street. 27

HOUSE—Six rooms, corner First and Mulberry. Call on J. B. Stewart at carriage works.

ROOMS—Furnished, all improvements. First house off Main, 37 South Fourth. 23

LOST.

RING—Gents gold initial ring, with black onyx set and letter A. Leave at Brooke's jewelry store and get reward. 30

RING—Plain gold band ring between Siegrist & Williams' drug store and 151 Park avenue. Finder please return to above store and receive reward. 28

PURSE—Containing Knights Templar gold charm and loose change. Finder please return to Callahan's Furniture store and receive reward. 27

PIN—Gold medallion with girls picture. Return to AGE office. 30

DOG—Fine Scotch Collie resembles a fox, wearing a leather collar with silver plate. Liberal reward if notified. J. L. Stewart, Warsaw. 1t

SOUTHERN TRIP.

As Planned by President Roosevelt, Includes a Bear Hunt.

Washington, Oct. 30. — President Roosevelt will make a trip through a part of the south next month if official business should not make his presence in Washington necessary at that time. The trip will be made about the middle of the month, the primary object of it being to enable the president to attend the reception to be tendered by the citizens of Memphis to General Luke Wright, vice governor of the Philippines. Subsequently the president will accept the invitation to participate in a bear hunt in the canebrakes of Mississippi.

Change of Venue Denied.

St. Louis, Oct. 30.—Judge Ryan denied the application for a change of venu of former delegate Ed. and Bersch, charged with perjury in connection with the suburban bribery case. The judge declared that from the evidence offered he can not find that such prejudice exists against Bersch in St. Louis as will prevent him from having a fair and impartial trial here. Motions to quash the indictment and the special venire and a request for a continuance on the part of the defense were also overruled. A jury was then selected and the taking of testimony commenced.

The Maccabees.

The Maccabees held a very enthusiastic special meeting Wednesday evening, at which one candidate was initiated into the mysteries of the order. The degree work was pronounced very fine and Chas. Walker, captain of the team, was not limited in his praise of the work. Much interest is being manifested and a large increase of membership is anticipated during the winter.

MEAT MARKET

Chas. H. Smith, Proprietor.

Home killed meat of all kinds and home made sausage.....

Best cuts of Beef & Pork 15c.

Basement of Farmers Hotel.
Corner of Main & 2nd st. 10 24-1m

Coshocton Opera House,

—MILLER & ROBINSON, Managers.—

Thursday, Oct. 30.

"The greatest christian play of the age."—*Rev. Francis Felix Reau.*

Al. W. Martin's Stupendous Elaboration of T. S. Arthur's great story,

"Ten Nights in a Bar Room."

"The most instructive play the world has ever known."—Rev Horace Brooks

"I wish that every man, women and child could see it."—Helen Stone.

A strong company of forty players.

An entire trainload of beautiful scenery.

A stupendous Revival.
An undisputed success.

SEE THE Great mob scene. Exciting duel. Sickle & Sheaf tragedy. Assassination of Young Hammond. Race for life. Green's gambling hell. Historic mill scene. Joe Morgan's home. Old cross roads. Hear the Great Northern quartette. Prof Bronson's famous entire acte solos, the voice from above. WATCH for the grand new street parade at 12 o'clock sharp.

Star or Lenox Soap

4c bar

7 bars for 25c.

FLOUR

The price of flour is advancing. We will sell at the same prices this week.

Eagle, the best

1-4 bbl 95c

1-8 bbl 48c

New Hominy 2 lbs 5c. New Corn Meal 18c sack.
New Pancake Flour 9c package.
Hams 15c lb Shoulders 12 1-2c lb.
Old Dutch Java Coffee 20c lb.
Pure Kettle Rendered Lard 13c lb.
Mother's Crushed Oats 10c package Best Crackers 8c lb.

We guarantee the quality of all our goods to be FIRST CLASS.

The Cash Store

FRANK C. BURCH. Proprietor. Opp. City Hall. Goods Delivered
Citizens' 'Phone 416 Bell 2 on 32.

ELUM BROTHERS

Fine Fruits. Delicious Candies.

Dainty bon bon boxes

Fresh Oysters. All kinds of Cigars and Tobacco.

Citizen's 'Phone 433. Bell 'Phone 1 on 86. Opera House Corner.

The American Auction Syndicate

Same Old Sound

The school bell calls the boys and girls to their studies. The "bargain bell" calls the older ones to the school of experience. We teach you the truth and protect your friendship. When you get a lot of goods of us you are satisfied at the quality and the price.

BIG GLOVE SALE

The M & K Glove Company, of Belmont, O., carried down by the bank crash there, was closed out at a sacrifice sale. We were fortunate enough to get the most of the goods—a mile of gloves, more gloves than were ever in Coshocton before. A mammoth array of glove bargains.

Fur Gloves. Leather Gloves.

Gloves of all kinds.

Stylish and Serviceable. Just a few prices.

Men's heavy Wool Mittens per pair..... 5c

Men's fleece-lined gloves per pair..... 5c

Men's all leather gloves per pair..... 15c

Men's leather mittens per pair..... 10c

Men's heavy moleskin gloves, lined, wear as well as buckskin, pair 43c

Men's heavy goatskin gloves, lined, per pair 23c

Men's heavy sealskin mittens per pair..... 43c

Men's heavy buckskin mittens, worth $1 50, per pair..... 90c

Ladies', Men's and boys' gloves distinct bagains 3c to $3 50.

pace does not permit mention of all the bargains.

The American Auction Syndicate,

J. P. ZERBE, Proprietor.

Opposite Court House Citizen's 'phone 413. Bell 4 on 55. 321 Main St.
Goods Delivered to any part of the city.

A China Special at The Racket

This time we're news of interest to every woman in Coshocton county who loves dainty china—and is there one who doesn't? We've just unsacked a shipment of imported china that was selected with a view to those folk whose slender purses have prevented them from indulging a taste for art tableware.

The display is full of fresh creations. The prices put within the reach of every home. With the holiday season fast approaching, this is an excellent time to make china purchases.

Chop plates the newest designs, beautiful colors, worth $1 25 and usually sold at that price here only 90c
White platters, 12 inches wide and 18 inches long, large enough for the turkey and useful all the year round 30c
Smaller platters, exceptional values, prices begin at 10c
Cake plates finely decorated, prices start at..... 25c
Salads in quaint patterns, unusually pretty colors.... 20c
A specially handsome salad for..... 30c
Fruit saucers to match salads
In cups and saucers we've strikingly beautiful offerings, best creations of the best potteries; prices start at 10c
A special bargain in some cups and saucers of Japanese design, exquisite colors, usually sold for 50c; only 35c

New York Racket Store,

J. B. RENFREW, Proprietor.

Three Doors East of Opera House Coshocton, O.

G. W. BENDURE, The Real Estate Man

Who sells three-fourths of the real estate that is sold in the county.

I am old in the business and prepared to supply the wants of any and all who want a home.

I have special inducements for home seekers. Consult your best interest. HOW? By conferring with me before you invest. WHY? Because I lead, others try to follow.

See BENDURE for bargains--he has them.

Comfort and Good Shoes are Twin Brothers

Ever stop to think of it? Must have good shoes if you want comfortable feet. This is our aim to have the most comfortable as well as the most stylish and durable shoes at the lowest prices. We'd like to show you how cleverly we have combined all these points in our winter shoes for men and women, all styles $1.50, $2 50, $3.

Fitters of Feet Brendel Bros. Cash and One Price
MAIN & FOURTH STREETS

Fountain Items

With the frosty mornings comes the demand for heavy clothing such as

Flannels,
Winter Underwear,
Blankets,
Hosiery,
Yarns,
Cloaks,
Suits,
Wraps
Furs and

many other items too numerous to mention. The Fountain is the place to supply your wants. Never in the history of Coshocton merchandising have you had access to such a large stock of new seasonable Goods as you will find at the Fountain.

Our many departments are filled with the choicest goods on the market. Our facilities for buying through our wholesale house makes it possible for us to give many advantages to our patrons. We are in touch with the best markets constantly. Our agent permanently located in New York is constantly on the lookout for the interest of our stores. This gives us a decided advantage in keeping in touch with the very latest fashions.

London Twine

The above is the new material for making over dresses. It is considered the swellest material of its kind ever put on the market. It comes in all colors, and is a very servicable fabric. Ask to see it when in the store.

Wooltex

Have you ever heard of the above? If not you should investigate and find out how important a matter it is to you. A Wooltex label should be on every tailor made wrap, suit or skirt you buy. It means dollars to you in real wear. Every garment bearing this trade mark is a positive guarantee that you have the best garment made in America. This is a strong statement but a true one. No lady ever bought a Wooltex Garment that was not a satisfied customer. They are all we claim for them and even more. Come to the Fountain for your new wraps, suits and furs. You will be delighted with our showing. Our prices always moderate.

Yours, for cash bargains,

THE FOUNTAIN
Dry Goods Co.

PHONE 19

NEWSPAPER ARCHIVE®